



SRI GURAJADA APPARAO GOVERNMENT DEGREE COLLEGE
(Re-accredited by NAAC with 'A' Grade, Affiliated to Andhra University)
YELLAMANCHILI - 531055, ANDHRA PRADESH



DEPARTMENT OF COMPUTER SCIENCE

S.NO	DATE	GROUP DISCUSSION	GROUP	NO.OF. STUDENTS
1	05/12/25	Relational vs. Non-Relational Database	II nd BSc computer science	39
2	24/03/26	Agile Vs Waterfall Model	II nd BSc computer science	39
3	01/4/26	Applications of Artificial Intelligence	I st BSc computer science	44



SRI GURAJADA APPARAO GOVERNMENT DEGREE COLLEGE
(Re-accredited by NAAC with 'A' Grade, Affiliated to Andhra University)
YELLAMANCHILI - 531055, ANDHRA PRADESH



DEPARTMENT OF COMPUTER SCIENCE

Name of the activity	Group Discussion on Relational vs. Non-Relational Database
Date of activity	05/12/2025
No.of Participants	II B.Sc. Computer Science students-39
Outcome of the activity	The expected outcomes of the DBMS group discussion activity are that students will enhance their understanding of database concepts, architectures, and management techniques. They will develop critical thinking and collaborative problem-solving skills by analyzing and debating real-world database scenarios. Additionally, participants will improve their technical communication and ability to articulate complex ideas clearly.

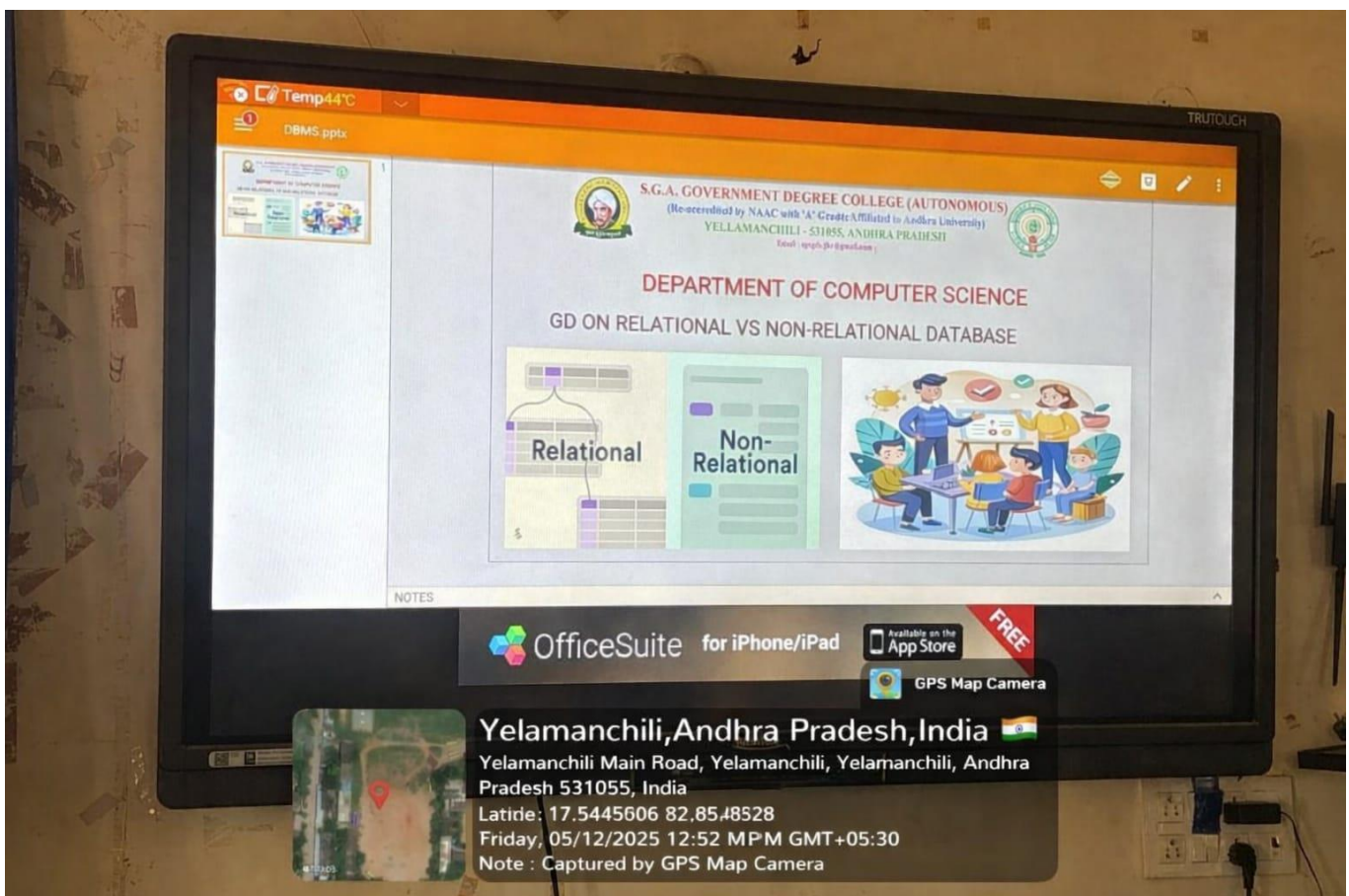



SRI GURAJADA APPARAO GOVERNMENT DEGREE COLLEGE

(Re-accredited by NAAC with 'A' Grade, Affiliated to Andhra University)

YELLAMANCHILI - 531055, ANDHRA PRADESH



DEPARTMENT OF COMPUTER SCIENCE



Yelamanchili, Andhra Pradesh, India
Yelamanchili Main Road, Yelamanchili, Yelamanchili, Andhra Pradesh 531055, India
Lat 17.545506, Long 82.854338
Friday, 05/12/2025 12:53 PM GMT+05:30
Note : Captured by GPS Map Camera

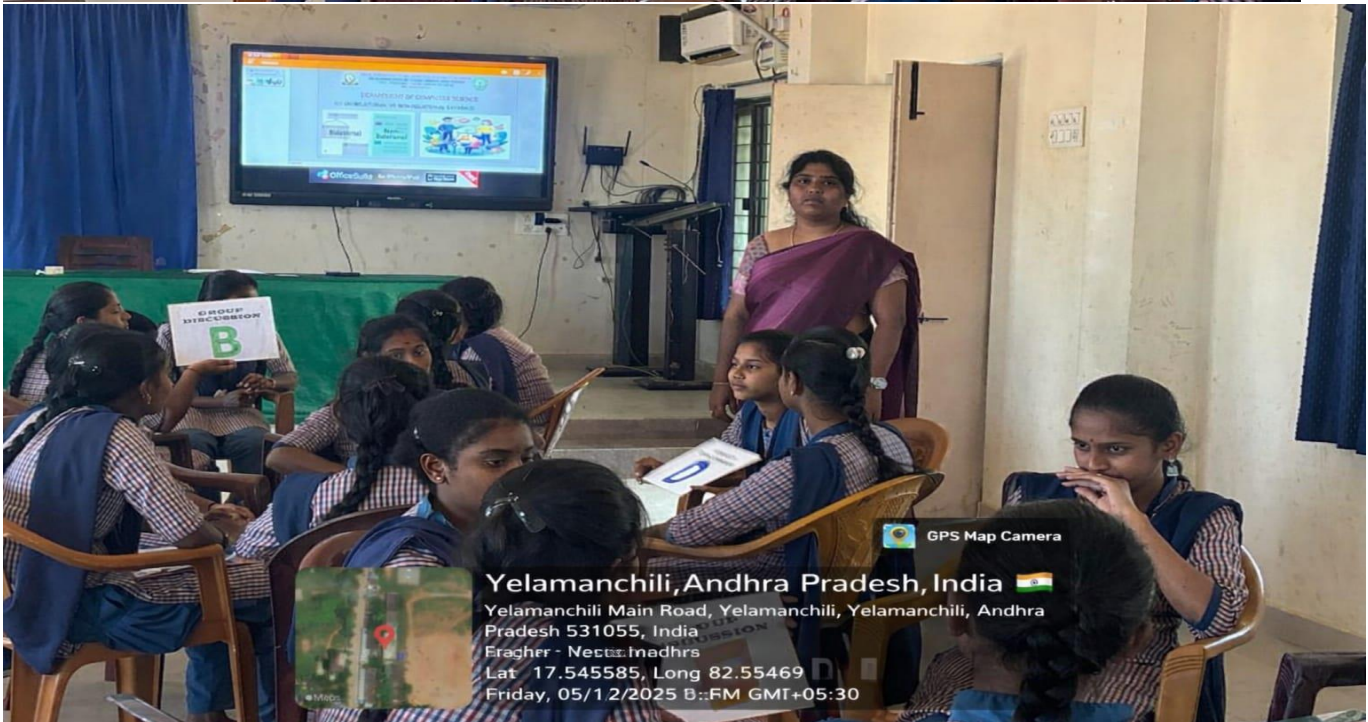

Yelamanchili, Andhra Pradesh, India
Yelamanchili Main Road, Yelamanchili, Yelamanchili, Andhra Pradesh 531055, India
Frigher - Neelesh Inadhrs
Lat 17.545585, Long 82.55469
Friday, 05/12/2025 B.:FM GMT+05:30

**Head of the Department
Department of Physics
S.G.A. Govt. Degree College
Yelamanchili-531055
ANAKAPALLI District**

**Principal
S.G.A. Govt. Degree College
Yelamanchili-531 055
Anakapalli District. (A.P.)**

Signature of the HOD

Signature of the PRINCIPAL



SRI GURAJADA APPARAO GOVERNMENT DEGREE COLLEGE
(Re-accredited by NAAC with 'A' Grade, Affiliated to Andhra University)
YELLAMANCHILI - 531055, ANDHRA PRADESH



DEPARTMENT OF COMPUTER SCIENCE

Name of the activity	Group Discussion on Agile Vs Waterfall Model
Date of activity	24/03/2026
No.of Participants	II B.Sc. Computer Science students-39
Outcome of the activity	The group discussion on Agile and Waterfall Model enabled students to understand the key differences between iterative and sequential software development approaches. It enhanced their teamwork, communication, and critical thinking skills while helping them analyze the advantages, limitations, and real-world applications of both models.

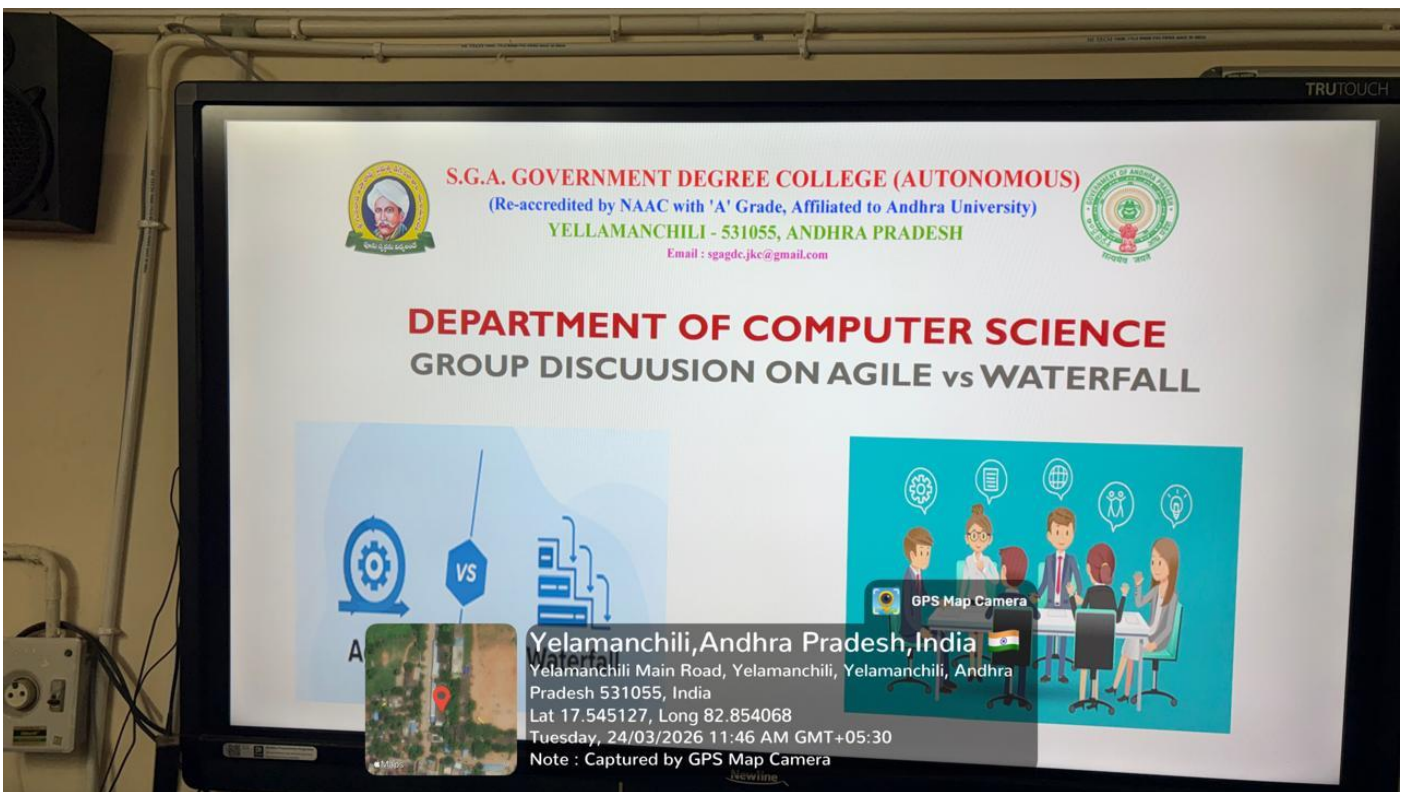



SRI GURAJADA APPARAO GOVERNMENT DEGREE COLLEGE

(Re-accredited by NAAC with 'A' Grade, Affiliated to Andhra University)

YELAMANCHILI - 531055, ANDHRA PRADESH



DEPARTMENT OF COMPUTER SCIENCE



Yelamanchili, Andhra Pradesh, India
Yelamanchili Main Road, Yelamanchili, Yelamanchili, Andhra Pradesh 531055, India
Lat 17.545101, Long 82.854058
Tuesday, 24/03/2026 11:46 AM GMT+05:30
Note : Captured by GPS Map Camera



Yelamanchili, Andhra Pradesh, India
Yelamanchili Main Road, Yelamanchili, Yelamanchili, Andhra Pradesh 531055, India
Lat 17.545099, Long 82.854093
Tuesday, 24/03/2026 11:46 AM GMT+05:30
Note : Captured by GPS Map Camera

**Head of the Department
Department of Physics
S.G.A. Govt. Degree College
Yelamanchili-531055
ANAKAPALLI District**

Signature of the HOD

**Principal
S.G.A. Govt. Degree College
Yelamanchili-531 055
Anakapalli District. (A.P)**

Signature of the PRINCIPAL



DEPARTMENT OF COMPUTER SCIENCE

Name of the activity	Group Discussion on Applications of Artificial Intelligence
Date of activity	01/04/2026
No.of Participants	I B.Sc. Computer Science students-44
Outcome of the activity	<p>Students actively participated in the group discussion and gained a better understanding of various real-world applications of Artificial Intelligence in fields like healthcare, education, banking, and transportation. The activity enhanced their communication skills, critical thinking, and ability to analyze the advantages and challenges of AI technologies.</p> <p>It also helped students to develop teamwork, express their ideas confidently, and relate theoretical knowledge of AI to practical situations, improving their overall learning experience.</p>

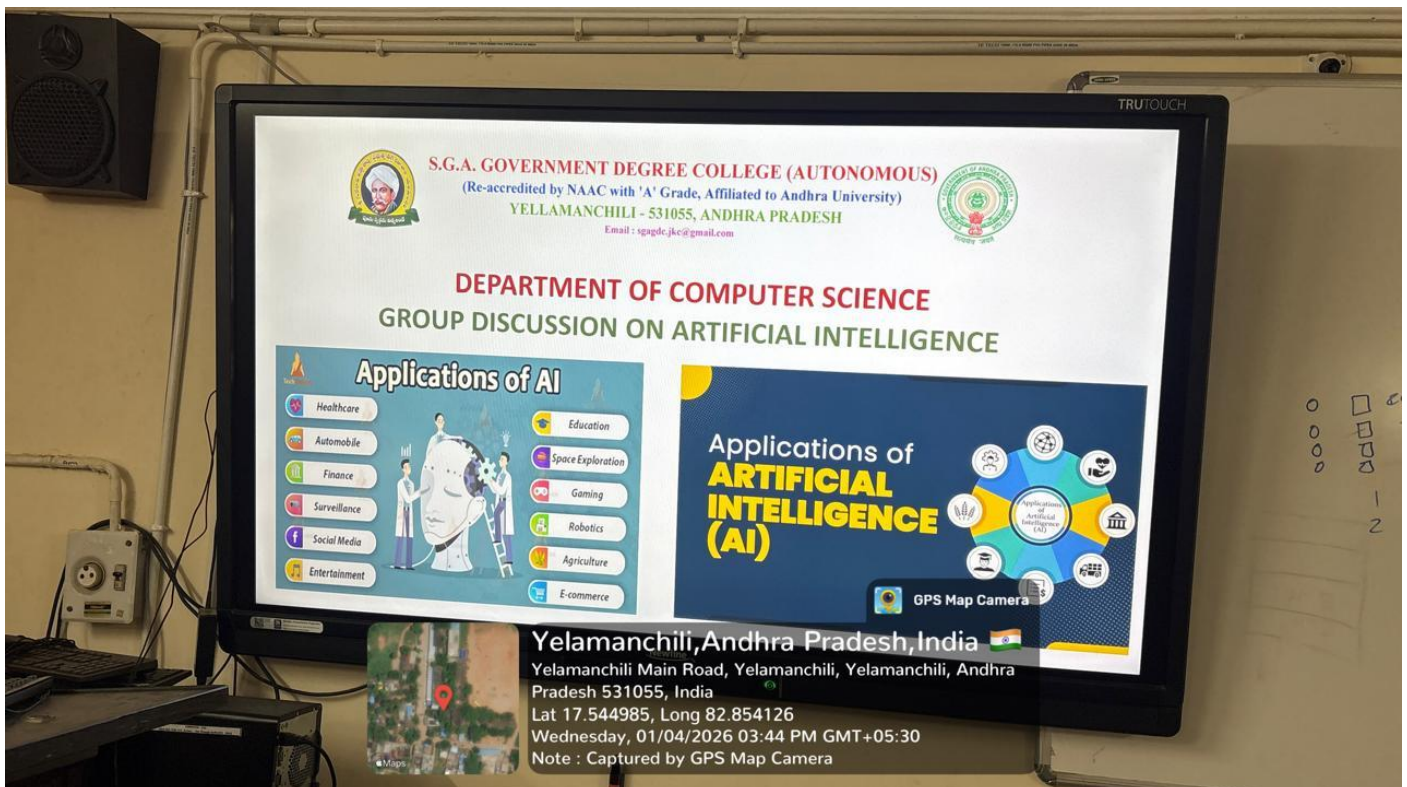



SRI GURAJADA APPARAO GOVERNMENT DEGREE COLLEGE

(Re-accredited by NAAC with 'A' Grade, Affiliated to Andhra University)

YELAMANCHILI - 531055, ANDHRA PRADESH



Yelamanchili, Andhra Pradesh, India
Yelamanchili Main Road, Yelamanchili, Yelamanchili, Andhra Pradesh 531055, India
Lat 17.544992, Long 82.854097
Wednesday, 01/04/2026 03:43 PM GMT+05:30
Note : Captured by GPS Map Camera



Yelamanchili, Andhra Pradesh, India
Yelamanchili Main Road, Yelamanchili, Yelamanchili, Andhra Pradesh 531055, India
Lat 17.544964, Long 82.854034
Wednesday, 01/04/2026 03:44 PM GMT+05:30
Note : Captured by GPS Map Camera

**Head of the Department
Department of Physics
S.G.A. Govt. Degree College
Yelamanchili-531055
ANAKAPALLI District**

Signature of the HOD

**Principal
S.G.A. Govt. Degree College
Yelamanchili-531 055
Anakapalli District. (A.P.)**

Signature of the PRINCIPAL